

PLAN SHOWING THE PROPOSED CONSTRUCTION OF RESIDENTIAL BUILDING AT PLOT No.V & VI, BALAMBIGAI NAGAR,
IN T.S No.50/2Part, (old S.No.238/2Part,) BLOCK No.19,OF KONNUR VILLAGE, PURASAI - PERAMBUR TALUK, CHENNAI - 600 049

SCALE : 1:100 (1"= 8') CHENNAI CORPORATION

LOCAL BODY COPY / OFFICE COPY

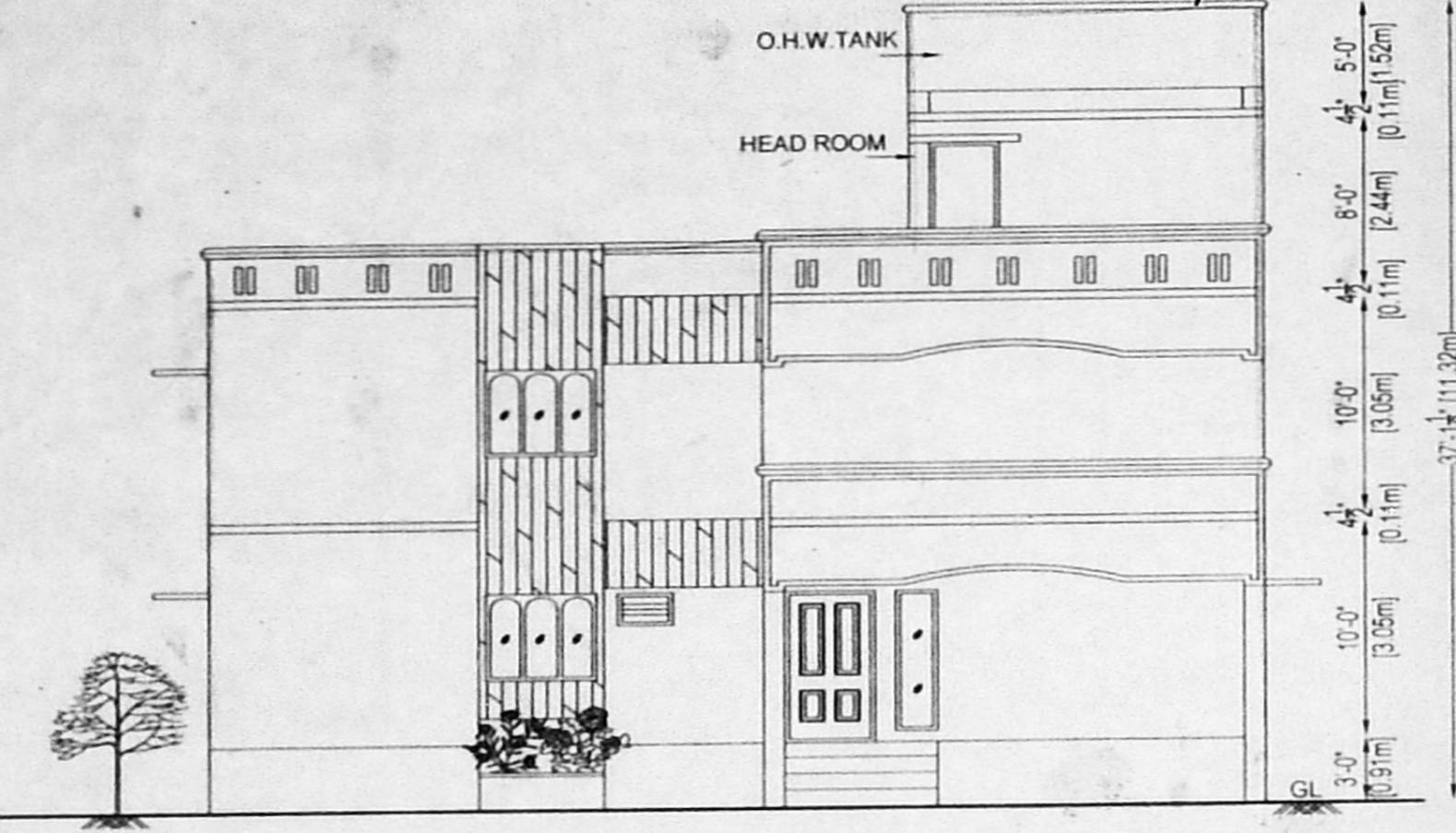

FRONT ELEVATION

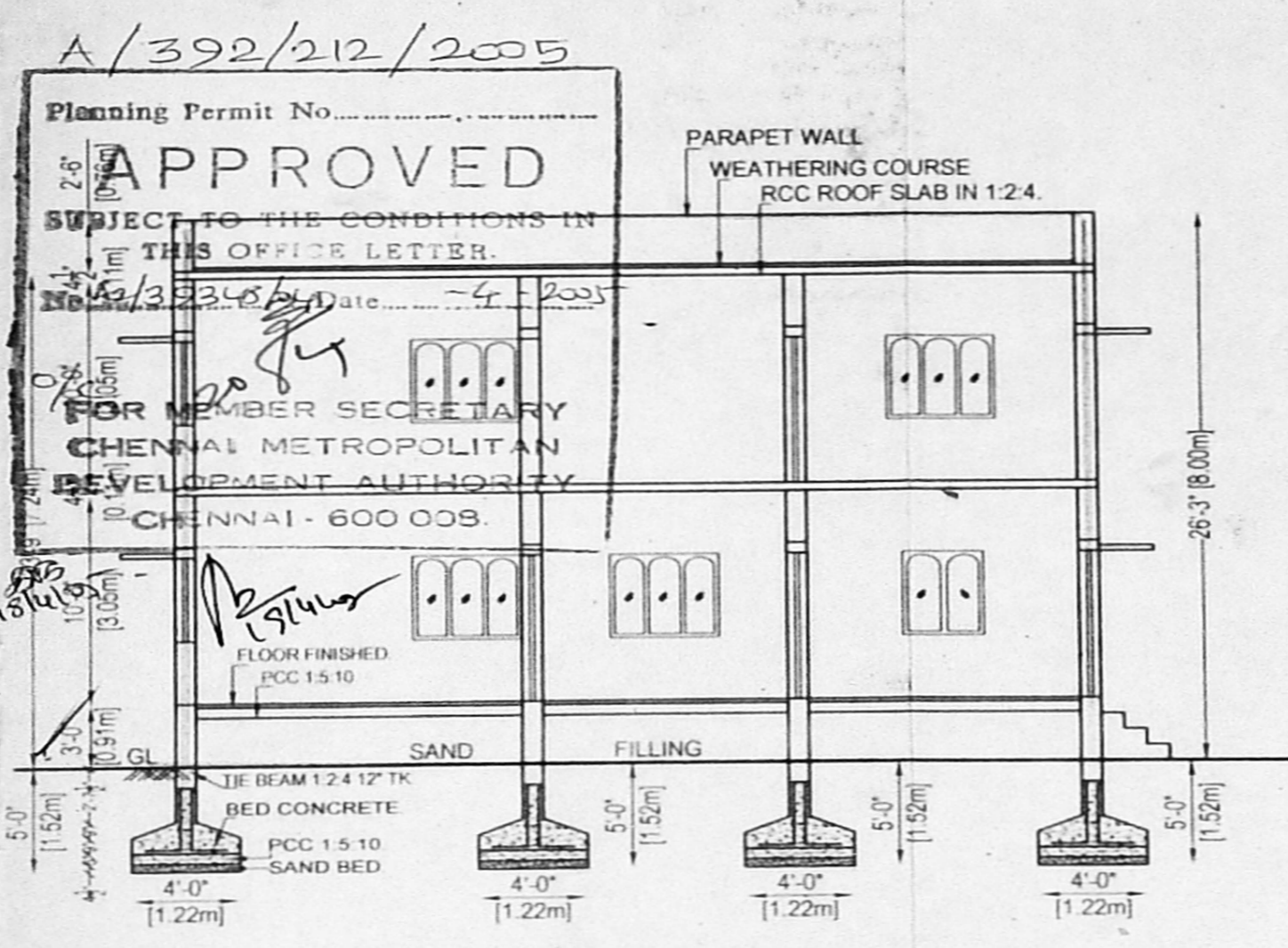

SECTION ON "AB".

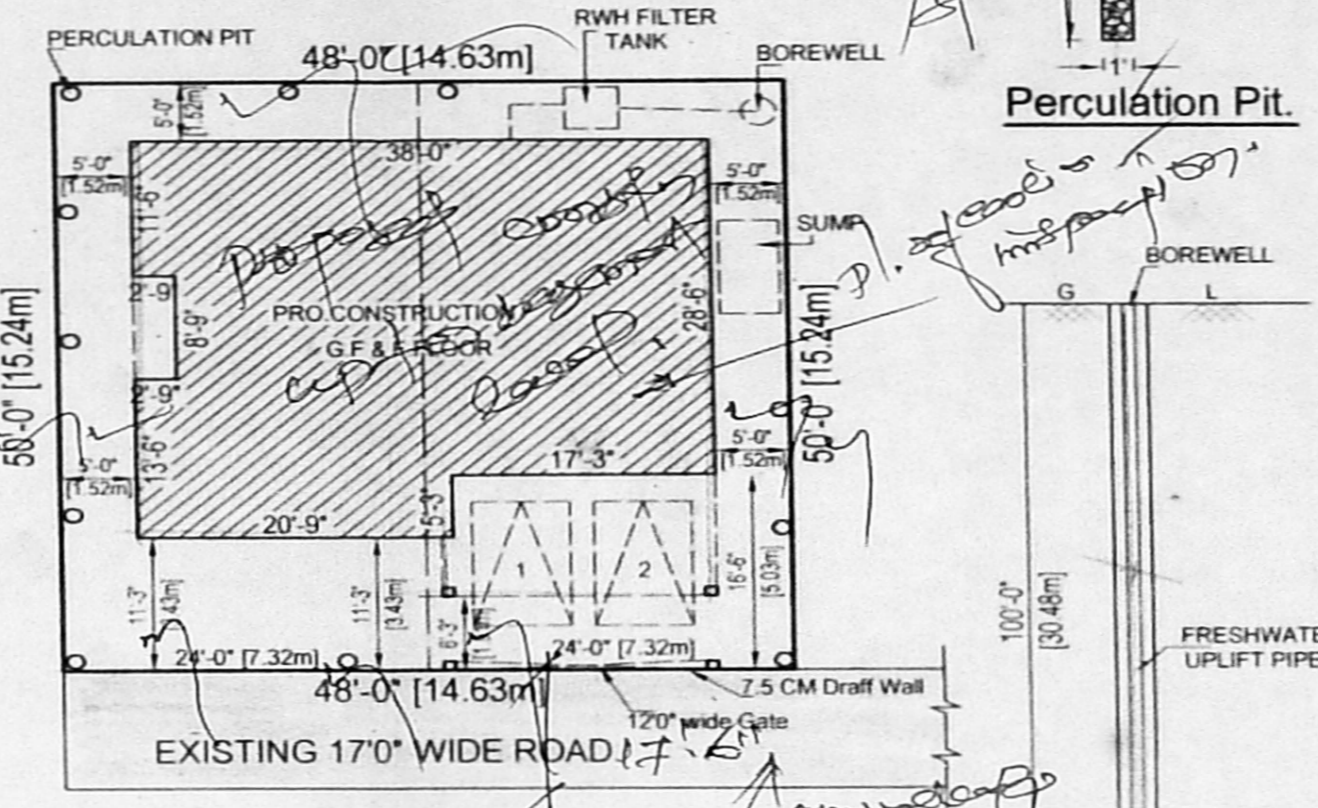

SITE PLAN.
SCALE 1:200

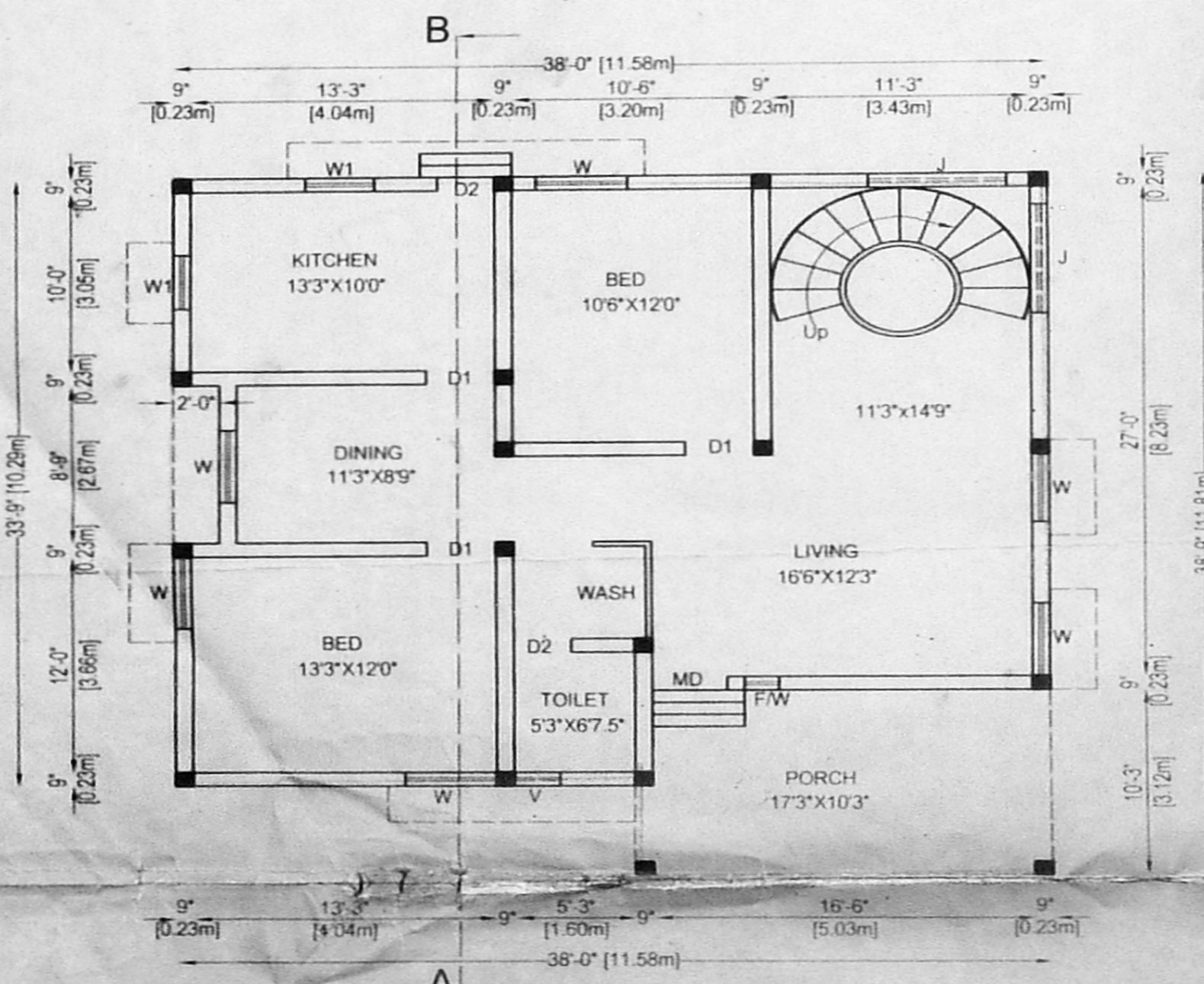

GROUND FLOOR PLAN.

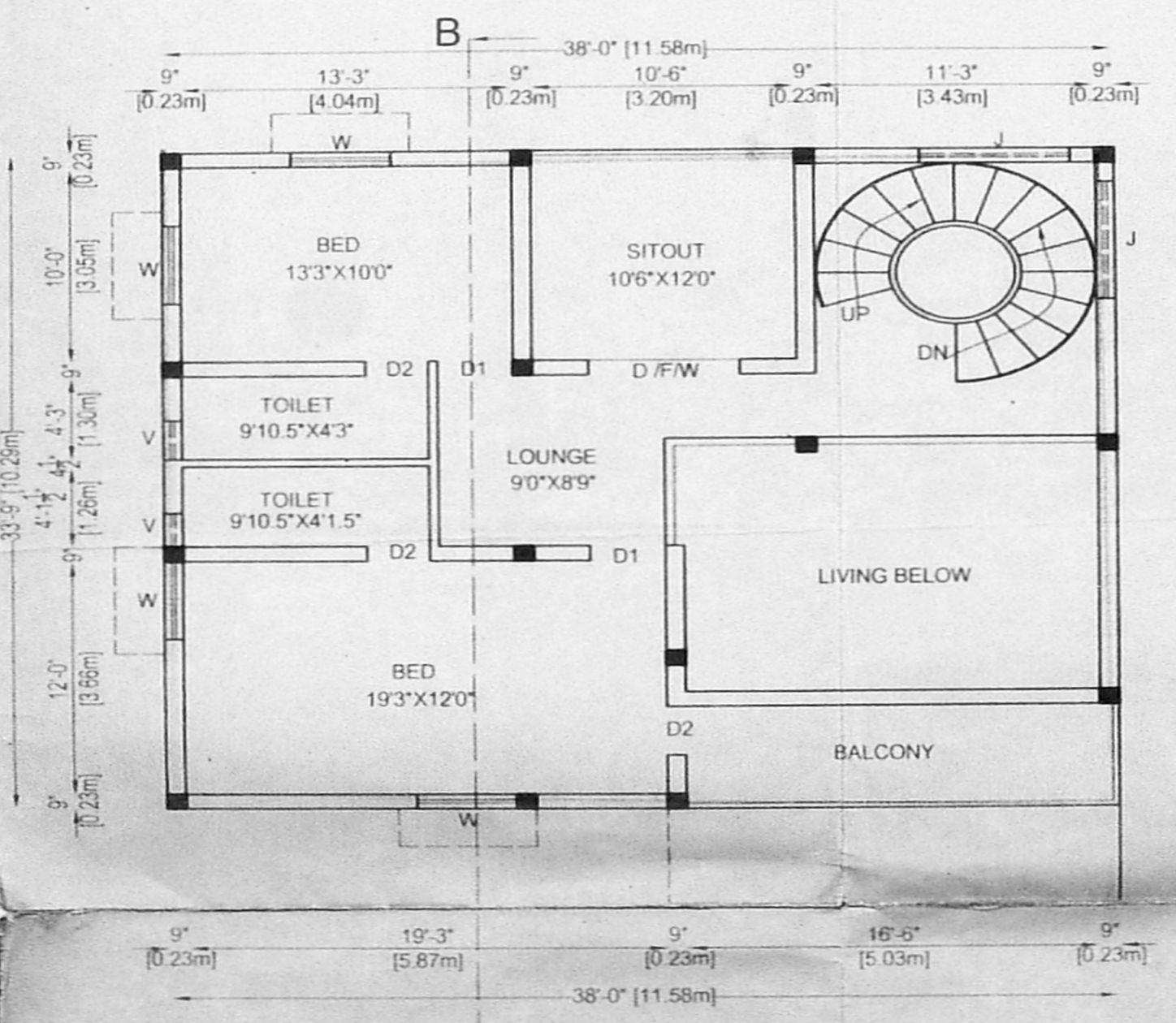

FIRST FLOOR PLAN.

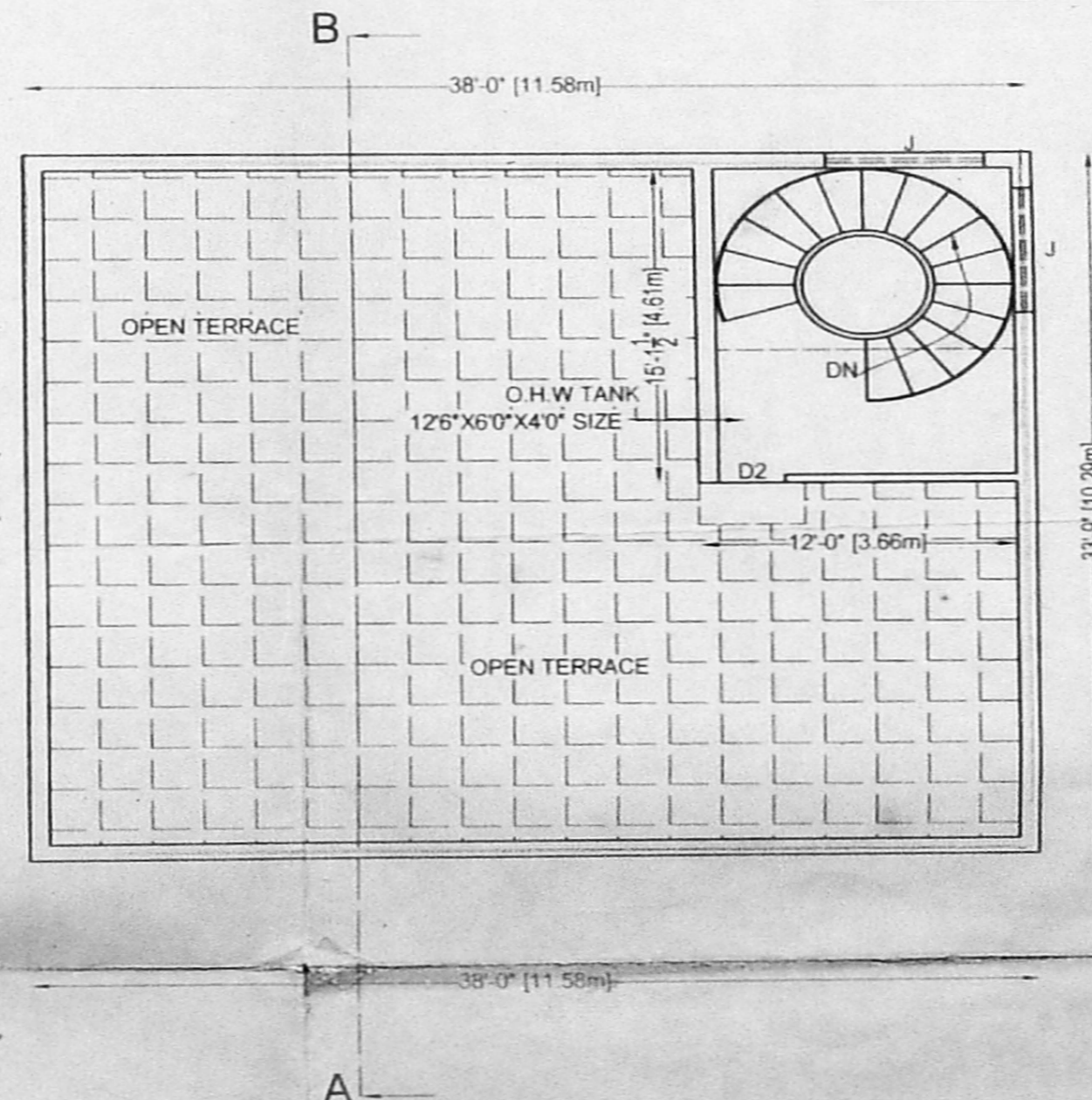

TERRACE FLOOR PLAN.

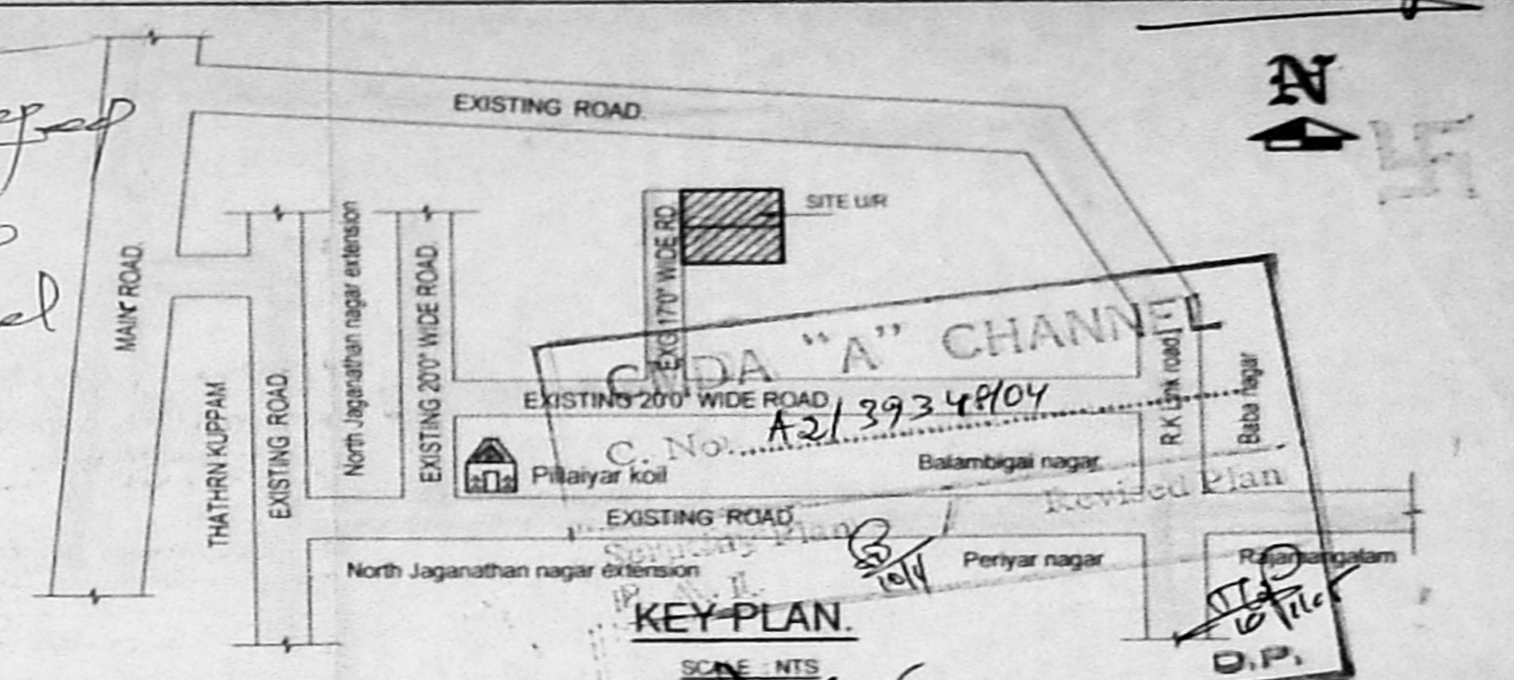

KEY PLAN.

SCHEDULE OF JOINERY

JOINERIES		FEET	METER
MAIN DOOR	MD	3'3"X7'0"	1.00 X 2.10
DOOR	D1	3'0"X7'0"	0.91 X 2.10
DOOR	D2	2'6"X7'0"	0.76 X 2.10
WINDOW	W	4'0"X4'0"	1.22 X 1.22
WINDOW	W1	3'0"X4'0"	0.91 X 1.22
VENTILATOR	V	2'0"X1'6"	0.61 X 0.46

AREA STATEMENT

DESCRIPTION	SQ.FT	SQM
SITE EXTENT	2400.00	223.04
GROUND FLOOR AREA	1364.00	126.72
FIRST FLOOR AREA	1292.00	120.07
TOTAL	2656.00	246.75
PLOT COVERAGE.	57 %	
F.S.I.	1.11	

COLOUR INDEX.

SITE BOUNDARY	
PROPOSED CONSTRUCTION	
EXISTING ROAD	

Signature of Owner

OWNER SIGNATURE

A. RANJAN
LICENSED SURVEYOR
PALLAV PURAM MUNICIPALITY
OFF : NATHAR CONSTRUCTIONS
No. 75, Station Road First Floor
RADHA NAGAR
CHROMEPET, CHENNAI-600 044

LICENSED SURVEYOR.

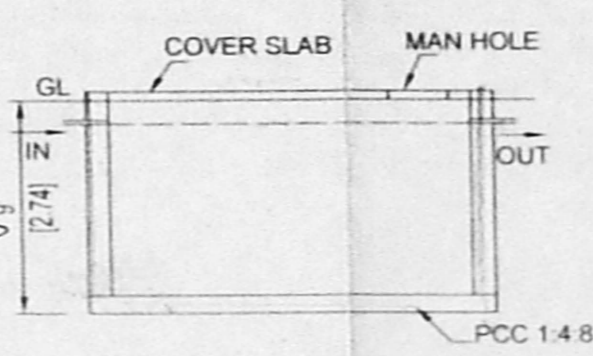

R W H Filter Tank

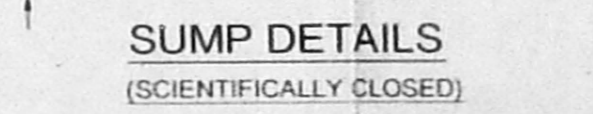

SUMP DETAILS
(SCIENTIFICALLY CLOSED)

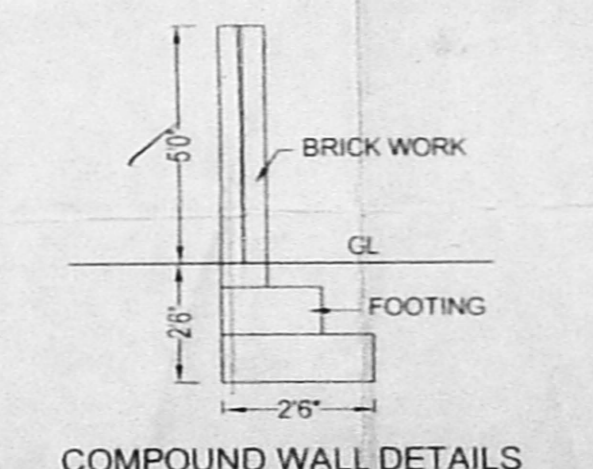

COMPOUND WALL DETAILS

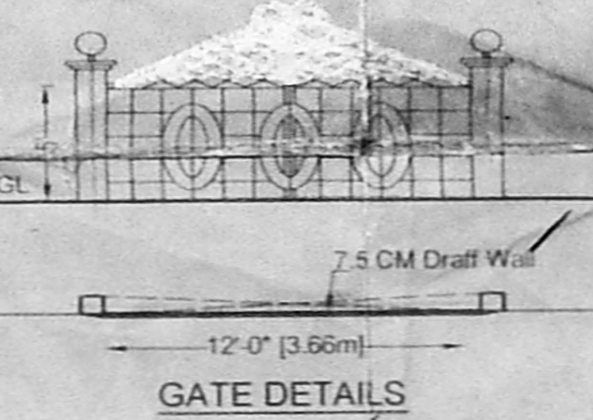

GATE DETAILS

Prospection plan

Site was inspected on 8-01-05 for construction level



Percolation Pit.

Ground level

BOREWELL